



**Government of India
Ministry of MSME**

DISTRICT INDUSTRIAL PROFILE



KOLAR



MSME-Development Institute
(Ministry of MSME, Govt. of India)
Rajaji Nagar Industrial Area, Bengaluru. - 560010
Ph: 91 080 23151581, 82, 83
Fax: 91 080 23144506
e-Mail: dc-di-bang@dcmsme.gov.in
www.msmedibangalore.gov.in

KOLAR DISTRICT & ITS TALUKS

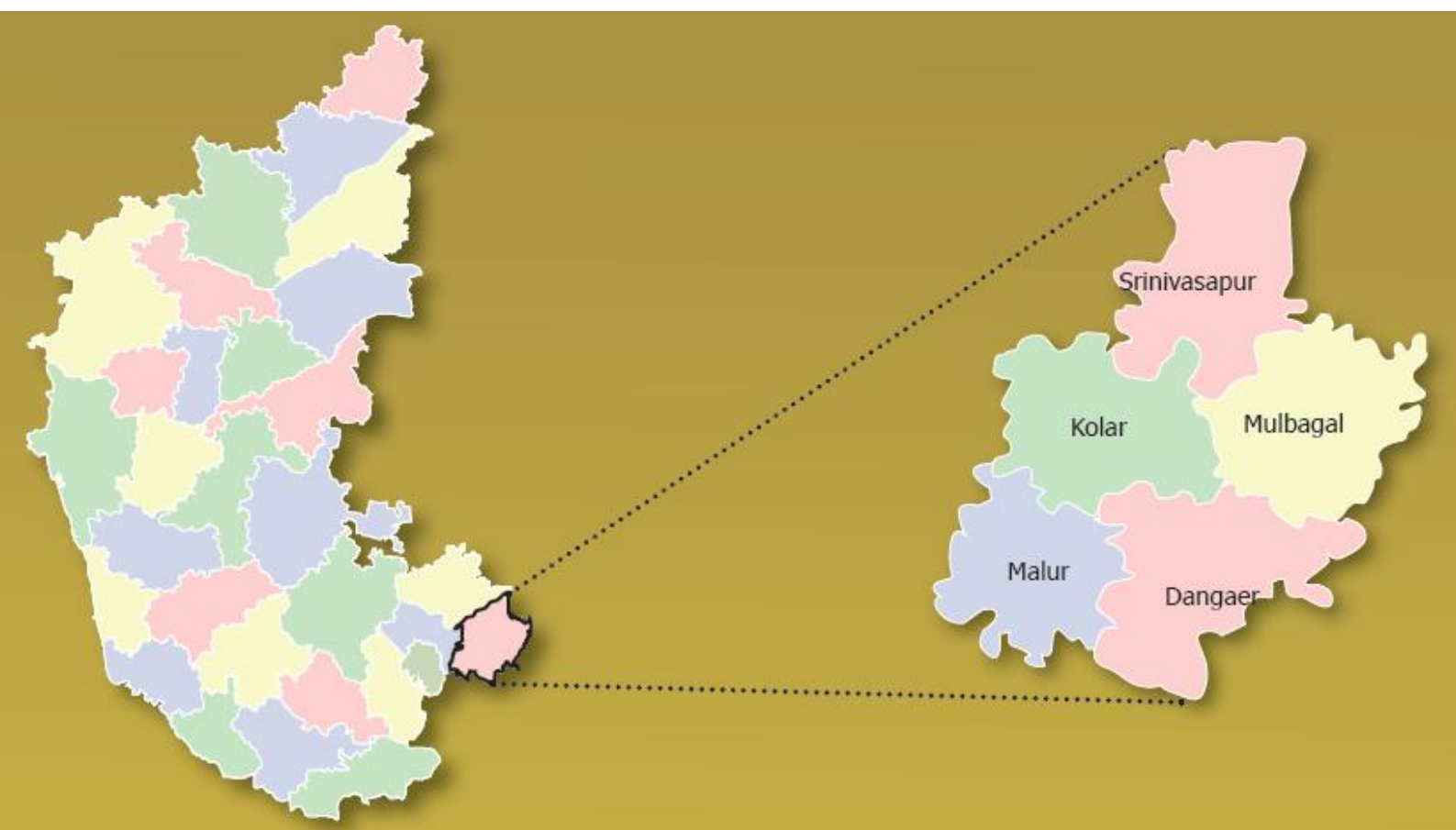

District Overview

Kolar District

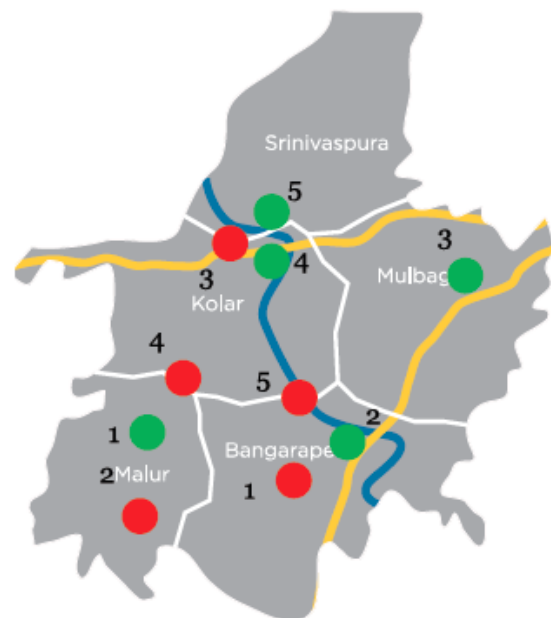
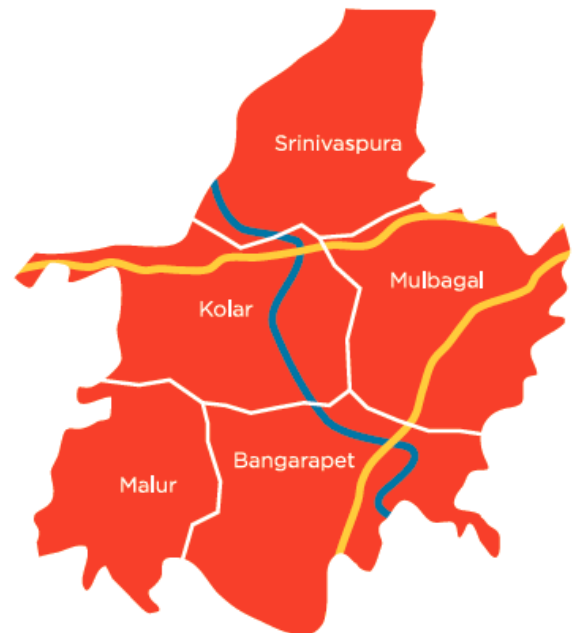

Industrial Estates Industrial Areas

FOREWORD

The Micro, Small and, Medium Enterprises, Development Institute (earlier called SISI), under Ministry of MSME, Govt. of India, Bangalore is one of the prime organizations in Karnataka, engaged in the promotion and development of Industries in the Micro, Small and Medium Enterprises. As a part of the promotional and developmental activities, the Institute conducts studies on the Status and performance of Micro, Small and Medium Enterprises in the State. The District profile is one such report compiled and updated under District Industry Development Plan of the Institute assigned by Office of the Development Commissioner (SSI), New Delhi. This report contains the present status of economy, geographical information, statistical data relating to MSME's in each district, salient features of the progress of the different sectors of the each district of Karnataka and performance of industries particularly in Micro, Small and Medium industries.

I am happy to appreciate the efforts put in by all the officers and staff in this institute especially Shri. Rajkumar, IES, Deputy Director (EI), Smt. Neethu. K. Thomas, ISS, Assistant Director, Shri. D.Nataraja, Assistant Director (Stat), Shri.K.M.Balajee, Assistant Director (EI), Shri. Rajendran.B, Assistant Director (Hosiery), Shri. A. Shivakumar, Assistant Director (Mech), Smt. Sruthi G K, Assistant Director (EI), Shri. R. Anbu Kumaran, Assistant Director (IMT) in collecting the latest information available from different departments of Government of Karnataka and in bringing out this Industrial Profile report. I would also like to thank all Joint Directors of District Industry Centres, Senior Officers of Statistics Division of Govt. of Karnataka, Director of Industries and Commerce, for their valuable inputs during the preparation of this document. I sincerely hope that this report will be useful to all concerned with the development of Industries. It is needless to state that this document will serve as a valuable guide to the prospective entrepreneurs who are desirous of setting up of industries/enterprises in the state.

BANGALORE
15.06.2016

(S.N.RANGA PRASAD)
Director

Table of Contents

S. No.	Topic	Page No.
1.	Introduction & General Characteristics of the District	6
1.1	Location & Geographical Area	6
1.2	Topography	6
1.3	Forest	6
1.4	Administrative set up	6
1.5	Infrastructure	6-7
2.	District at a glance	7-8
2.1	Existing Status of Industrial Area in the District	9
2.2	Existing Status of Industrial Estates in the District	9-10
3.	Industrial Scenario Of the district	10
3.1	Industry at a Glance	10
3.2	Year Wise Trend Of Units Registered	10
3.3	Details Of Existing Micro & Small Enterprises & Artisan Units In The District	11-12
3.4	Large Scale Industries / Public Sector undertakings	12
3.5	Major Exportable Item	12
3.6	Growth Trend	12
3.7	Vendorisation / Ancillarisation of the Industry	12
3.8	Medium Scale Enterprises	12
3.8.1	List of the units in the district & near by Area	12
3.8.2	Major Exportable Item	12
3.9	Service Enterprises	12
3.9.1	Potentials areas for service industry	12
3.10	Potential for new MSMEs	13
4.	Existing Clusters of Micro & Small Enterprise	13
4.1	Detail Of Major Clusters	13
4.1.1	Manufacturing Sector	13
4.1.2	Service Sector	13
5	Steps to set up MSMEs	14-15
6.	Additional information if any	15-17

Industrial Profile of Kolar District

1. Introduction & General Characteristics of the District:

- Situated in the south eastern part of Karnataka bounded by Tamil Nadu and Andhra Pradesh.
- Spread across 5 taluks – Kolar, Bangarpet, Srinivaspura, Malur and Mulbagal.
- Popularly known as the “Golden Land” of India, because of the presence of the Kolar Gold fields.
- Also famous as the land of Silk and Milk.
- Ranked No.1 in productivity and yield of horticultural crops.

1.1 Location & Geographical Area

Located at 12° 46' to 13° 58' North latitude and 77° 21' to 78° 35' East longitude , having temperature of 37 ° C (Max.) and 15 ° C (Min.) . Average Rain fall is around 744 mm. Palar, Uttara Pinakini and Dakshina Pinakini Rivers are flowing in the district. Total covered area of the district is 3,969 sq km

1.2 Topography:

Temperature	37 ° C (Max.) 15 ° C (Min.)
Average Rainfall	744 mm
Rivers	Palar, Uttara Pinakini and Dakshina Pinakini
Area	3,969 sq km
Population	1,540,231

1.3 FOREST:

Several forest products are available in this district

1.4 Administrative set up:

Situated in the south eastern part of Karnataka bounded by Tamil Nadu and Andhra Pradesh. Spread across 5 taluks – Kolar, Bangarpet, Srinivaspura, Malur and Mulbagal. Sub division being only one.

1.5 Infrastructure

- 2,109.88 acres of Land Bank preliminary notified
- 5 Industrial Areas and 5 Industrial Estates in the district.
- Proposed Free Trade Warehousing Zone with an investment of US \$ 147.08 Million (INR 706 crores) providing employment to 8250 persons.
- Established Food Park at Malur which is 43 km from Bangalore City. It comprises of office-cum commercial complex, incubation centre, testing laboratory, water treatment plant and common effluent treatment plant, warehousing, cold storage and generators.
- The Government has acquired 600 acres of land for the establishment of an Industrial Township at Narasapura.
- The Suvarna Karnataka Development Corridor envisages the creation of an Apparel Zone, IT/BT Zone

Power

- While power generation is receiving continuous boost from time to time, power transmission is efficiently managed by Karnataka Power Transmission Corporation Limited
- Kolar has a solar power unit with a capacity of 3 MW in Yelasandra. This is the biggest solar power unit in India

Water

- The only seasonal river in the district is Palar which flow across Kolar district
- The ground water level has dropped to alarming proportions that immediate measures are required to restore water table. This can be done by connecting network of tanks in Palar basin

2. District at a glance

S.No	Particular	Year	Unit	Statistics
1	Geographical features			
(A)	Geographical Data			
	i) Latitude	12° 46' to 13° 58' North latitude		
	ii) Longitude	12° 46' to 13° 58' North latitude		
	iii) Geographical Area		Hectares	374966
(B)	Administrative Units			
	i) Sub divisions			
	ii) Tehsils			5
	iii) Sub-Tehsil			10
	iv) Patwar Circle			257
	v) Panchayat Simitis			-
	vi) Nagar nigam			-
	vii) Nagar Palika			6
	viii) Gram Panchayats			156
	xi) Revenue villages			1797
	x) Assembly Area			
2.	Population (As per Census 2011)			
(A)	Sex-wise			
	i) Male		Nos	7,79,401
	ii) Female		Nos	7,60,830
(B)	Rural Population			10,56,953
3.	Agriculture			
A.	Land utilization			
	i) Total Area		Hectare	374966
	ii) Forest cover		"	20620
	iii) Non Agriculture Land		"	45677
	v) cultivable Barren land		"	28870
4.	Forest			
	(i) Forest		Ha.	20620
5.	Livestock & Poultry			
A.	Cattle			
	i) Cows		Nos.	240469
	ii) Buffaloes		Nos.	46771
B.	Other livestock			

	i) Goats		Nos.	88167
	ii) Pigs		Nos.	2982
	iii) Dogs & Bitches		Nos.	50989
	iv) Railways			
	i) Length of rail line		Kms	122.44
	V) Roads			
	(a) National Highway		Kms	137.40
	(b) State Highway		Kms	306.90
	(c) Main District Highway		Kms	1082.40
	(d) Other district & Rural Roads		Kms	1854.37
	(e) Rural road/ Agriculture Marketing Board Roads		Kms	
	(f) Kachacha Road		Kms	1365.13
	(VI) Communication			
	(a) Telephone connection			40235
	(b) Post offices		Nos.	274
	(c) Telephone center		Nos.	73
	(d) Density of Telephone		Nos./1000 person	
	(e) Density of Telephone		No. per KM.	
	(f) PCO Rural		No.	
	(g) PCO STD		No.	
	(h) Mobile		No.	177816
	(VII) Public Health			
	(a) Allopathic Hospital		No.	9
	(b) Beds in Allopathic hospitals		No.	1135
	(c) Ayurvedic Hospital		No.	2
	(d) Beds in Ayurvedic hospitals		No.	20
	(e) Unani hospitals		No.	
	(f) Community health centers		No.	2
	(g) Primary health centers		No.	
	(h) Dispensaries		No.	62
	(i) Sub Health Centers		No.	
	(j) Private hospitals		No.	6
	(VIII) Banking commercial			
	(a) Commercial Bank		Nos.	38
	(b) rural Bank Products		Nos.	36
	(c) Co-Operative bank products		Nos.	1
	(d) PLDB Branches		Nos.	6
	(IX) Education			
	(a) Primary school		Nos.	1300
	(b) Middle schools		Nos.	917
	(c) Secondary & senior secondary schools		Nos.	309
	(d) Colleges		Nos.	106
	(e) Technical University		Nos.	4

Source : Directorate of Economics and Statistics: Govt. of Karnataka

2.1.Existing Status of industrial Area in the district.

SL NO	Name of Ind. Area	Land acquired (In hectare)	Land developed (In hectare)	Prevailing Rate per sqm (In Rs.)	No of plots	No of allotted plots	No of Vacant plots	No. of Units in production.
1	Bangarpet	33.00	33.00	370.00	67	67	0	42
2	Tamaka	44.55	44.55	741.00	46	46	, -	36
3	Malur I & II phase	85.00	85.00	1705.00	117	117	, -	92
4	Malur III phase	199.50	199.50	1705.00	179	179	, -	68
5	Malur I V phase	167.00	167.00	1705.00	101	8	85	1

Source: District Industry Centre, & KIADB- Kolar

2.2 Existing Status of industrial estate in the district

S N O.	Name of the Estate	Land acquired (In Hectare)	Land Developed (In Hect are)	Prevailing Rate per Sqm	Numbers Formed		Numbers Allotted		Numbers vacant		No. of units in production	
					Plots	Sheds /flats	Plots	Sheds/flats	Plots	Sheds/flats	Plots	Sheds/flats
1	Kyalanoor	2.45	2.45	250	3	10	3	10	0	0	0	13
2	Tamaka Kolar	10.45	10.45	650	79	32	79	32	0	0	0	84
3	KGF	6.47	6.47	680	11	42	9	42	2	0	0	39
4	Malur	2.77	2.77	520	17	16	17	15	0	2	0	22
5	Mulabagal	2.02	2.02	650	15	10	13	10	4	0	0	31
	Total	24.16	24.16		125	112	121	111	6	1	0	204

Source: District Industry Centre-Kolar, & KSSIDC-Bangalore

S.No.	Industrial Estates	Extent (Acres)
1	Malur	7
2	KGF Andersonpet	16
3	Mulbagal	5
4	Kolar-Tamaka	25
5	Kolar-Kyalanur	3

S.No.	Industrial Areas	Extent (Acres)
1	Bangarapet	63
2	Malur phase 1,2,3 &4	2709
3	Kolar Tamaka	100
4	Narsapura	686
5	Vemagal	666

3. INDUSTRIAL SCENERIO OF KOLAR DISTRICT

3.1 Industry at a Glance

Sr No	Head	Unit	Particulars
1.	REGISTERED MSMEs	Nos	10340
2.	LARGE INDUSTRIAL UNITS	Nos	3
3.	TOTAL EMPLOYED IN MSMEs	Nos	66634
4.	NO. OF INDUSTRIAL AREA	Nos	5
5.	NO. OF INDUSTRIAL ESTATE	Nos	5
6.	NO. OF INDUSTRIAL PARK	Nos	-
7.	Total investments in MSMEs	In lakhs	49196

Total no of investments& employment in MSMEs are from 2005 to 2016 Source: District Industry Centre, Kolar

3.2 YEAR WISE TREND OF UNITS REGISTERED

YEAR	NUMBER OF REGISTERED UNITS	Employment	Investment (Rs. Lakhs)
2006-07	302	3224	5084
2007-08	361	2076	7143
2008-09	290	1555	2022
2009-10	277	1772	3456
2010-11	258	2439	2896
2011-12	336	2016	2688
2012-13	471	2826	4004
2013-14	518	3987	8355
2014-15	601	5498	8938
2015-16	342	1927	4610

Source: District Industry Centre, Kolar

Key Industries



Agriculture and Food Processing:

- Kolar is an emerging hub for Agro and food processing industries because of the vibrant agricultural base in the district.
- It is ranked No.1 in productivity and yield of horticulture crops by the Government.
- Presence of a 87 acre food park in the district provides a well established ecosystem in this sector.
- A food processing zone is proposed in the district under the SKDC investment zones



Auto & Aerospace:

- Narsapura is the emerging Auto hub with in the state
- District comprises of a dedicated auto cluster which provides a vibrant ecosystem for the growth of the sector.
- Mahindra Aerospace is planning to manufacture 4, 10 & 20 seater aircraft at their upcoming facility in the district



Textile:

- A dedicated Apparel zone is planned in the district along the Suvarna Karnataka Development Corridor.
- District also hosts a handloom cluster and a readymade garment cluster making the sector very vibrant in the district.

3.3 DETAILS OF EXISTING MICRO & SMALL ENTERPRISES AND ARTISAN UNITS IN THE DISTRICT

NIC CODE NO.	TYPE OF INDUSTRY	NUMBER OF UNITS	INVESTMENT (Lakh Rs.)	EMPLOYMENT
20	Agro based	724	4065.24	4478
22	Soda water	-	-	-
23	Cotton textile	1631	7201.57	12126
24	Woolen,silk & artificial Thread based clothes	-	-	-
25	Jute & jute based	-	-	-
26	Read-made garments & embroidery	-	-	-
27	Wood/wooden based furniture	941	2943.61	4598
28	Paper & paper products	126	601.67	775
29	Leather based	142	429.03	790
31	Chemical/Chemical based	507	3118.35	3543
30	Rubber,plastic & petro based	57	451.43	450
32	Mineral based	967	6311.09	7027
33	Metal based (Steel fab.)	254	3468.51	2253

35	Engineering units	783	3350.91	4721
36	Electrical machinery & transport equipment	568	1749.19	3225
97	Repairing & servicing	1256	5811.09	5636
1	Others	452	2113.98	2774

Source : District Industry Centre, Kolar (As on 31.03.2016)

3.4 Large Scale Industries / Public Sector undertakings

- BEML
- Asian Flora Limited

3.5 Major Exportable Item :

Automobile & Earthmoving Equipments.

3.6 Growth Trend

Narsapura is the emerging as Auto hub with in the District and the district comprises of a dedicated auto cluster which provides a vibrant co system for the growth of the sector. There is ample scope for growth of enterprises in aero space components in the district.

3.7 Vendorisation / Ancillarisation of the Industry:

Ancillary units in the field of Automobile, General Engg., Aero space components, and & Fabrication. Is having good scope. Enterprises in these fields can be established.

3.8. Medium Scale Enterprises

3.8.1 List of the units in Kolar District & Near By Area

- M/s IQF Food Limited, Vemgal, Kolar Taluk & District.
- M/s Obel Foods Pvt.Ltd., Malur Kolar Taluk & District.
- M/s Vishwakarma Re-factories Pvt.Ltd., Plot No.6A &7 Indl.Area, Tamaka.Kolar Distrct.

3.8.2 Major Exportable Item

Mango, Tomato, Free Frozen Vegetables, Egg Powder, Herbal Products
Garkhin, Granite.

3.9 Service Enterprises

Due to availability of horticulture crops like Mango,Banana, Guava, Sapota, Grapes, Coconut, Beetle-wine, Cashew,Tomato, Onion, Brinjal,Drum , there is ample scope for the service enterprises in food industry.

3.9.1 Potentials areas for service industry

Kolar, Malur & KGF in Bangarpet Taluk.

3.10 Potential for new MSMEs

Agri and Allied Sectors:

- Kolar is an emerging hub for Agro and food processing industries - vibrant agricultural base in the district
- Expansion of Mulberry cultivated area and introduction of varieties like V1 and S36 will boost production and yield
- Kolar has a Horticulture College to improve knowledge support to horticultural farmers

Auto & Aerospace:

- Narsapura is the emerging Auto hub with in the State
- District comprises of a dedicated auto cluster which provides a vibrant ecosystem for the growth of the sector
- Mahindra Aerospace is planning to manufacture 4, 10 & 20 seater aircraft at their upcoming facility in the district

Textiles:

- A dedicated Apparel Zone is planned in the district along the Suvarna Karnataka Development Corridor
- District also hosts a handloom cluster and a readymade garment cluster making the sector very vibrant in the district
- Kolar has a dyeing and printing (silk) cluster in Kolar

4. Existing Clusters of Micro & Small Enterprise

4.1 DETAIL OF MAJOR CLUSTERS

4.1.1 Manufacturing Sector

There is good scope for Shivarpatna in Malur Taluk for stone carving . But no clusters are developed in this district.

4.1.2 Service Sector

Automobiles, Water Service station, General Engineering & Motor Rewinding & Tailoring, Destoner & Flour mill.

5. STEPS TO SET UP MSMEs

Following are the brief description of different agencies for rendering assistance to the entrepreneurs.

S.No.	Type of assistance	Name and address of agencies
1.	Registration of MSMEs	Online Registration. www.udyogaadhaar.gov.in Director, MSME-Development Institute Ministry of MSME, Govt. of India, Rajaji Nagar Industrial Estate, West of Chord Road, Bangalore. 560010 ☎ Phone : 080-23151581/82/83 ✉ e-mail: dcidi-bang@dcmsme.gov.in www.msmedibangalore.gov.in
2.	Identification of Project Profiles, Techno-economic and Managerial consultancy Services , Market survey and economic survey reports.	MSME-Development Institute Ministry of MSME, Govt. of India, Rajaji Nagar Industrial Estate, West of Chord Road, Bangalore. 560010 ☎ Phone : 080-23151581/82/83 ✉ e-mail: dcidi-bang@dcmsme.gov.in www.msmedibangalore.gov.in Chief Executive Officer & Chief Adviser Technical Consultancy Services Organisation of Karnataka (A Govt. of Karnataka Organisation) 4 th Floor, Basava Bhavan, Basaveshwara Circle, Bangalore 560 001. ☎ Phone : 080-22266134/2226152/41512382 ✉ e-mail: tecsok1@airtelmail.in www.tecsok.com
3.	Industrial Land	Chief Executive Officer & Executive Member Karnataka Industrial Areas Development Board (KIADB) 4 th & 5 th Floor, East Wing, Khanija Bhavan, Race Course Road, Bangalore. – 560001 ☎ Phone : 080-22265383/22267900 ✉ e-mail: kiadb@mail.nic.in www.kiadb.in
4.	Industrial Shed	Chairman Karnataka State Small Industries Development Corporation Limited., (KSSIDC), Rajaji Nagar Industrial Estate, West of Chord Road, Bangalore. 560010 ☎ Phone : 080-23407011 www.kssidc.kar.nic.in
5.	Financial Assistance	All Nationalized Banks Karnataka State Financial Corporation (KSFC) SLN Complex, Near KSRTC Bus Stand, MB Road, Kolar-563101 ☎ Phone : 08152-224757/222537 ✉ e-mail: klr@ksfc.in www.ksfc.in
6.	For Raw Materials under Govt. Supply	Chairman Karnataka State Small Industries Development Corporation Limited., (KSSIDC) Rajaji Nagar Industrial Estate, West of Chord Road, Bangalore. 560010 ☎ Phone : 080-23407011 www.kssidc.kar.nic.in General Manager National Small Industries Corporation (NSIC) No. 25, First Main Road, KSSIDC Industrial Estate, 6 th Block, Rajaji Nagar, Bangalore. 560010 ☎ Phone : 080-23109059/23307791/23147858 ✉ e-mail: boban@nsic.co.in www.nsic.co.in
7.	Plant & Machinery under hire/purchase basis	General Manager National Small Industries Corporation (NSIC) No. 25, First Main Road, KSSIDC Industrial Estate, 6 th Block, Rajaji Nagar, Bangalore. 560010 ☎ Phone : 080-23109059/23307791/23147858 ✉ e-mail: boban@nsic.co.in www.nsic.co.in
8.	Power / Electricity	Bangalore Electrical Supply Corporation, BESCOM H.O. Bangalore

9.	Technical Know-How	Managing Director Karnataka Council for Technological Upgradation (KCTU) 4th Floor, Basava Bhavan, Basaveswara Circle, Bangalore - 560001 ☎ Phone : 080-22250722 ✉ e-mail: md-kctu-ka@nic.in ✉ e-mail: info-kctu-ka@nic.in www.kctu.kar.nic.in
10.	Quality & Standard	Scientist 'F' & Head Bureau of Indian Standards (BIS) Peenya Industrial Estate, 1 st Stage, Tumkur Road, Bangalore-560058 ☎ Phone : 080-28394955/283949656 ✉ e-mail: bnbo@bis.gov.in www.bis.org.in
11.	Marketing & Export Assistance	Visvesvaraya Trade Promotion Centre (VTPC) III Floor, 'A' Block, BMTD Complex, Shantinagar, Double Road, Bangalore -560027. ☎ Phone 080-22230853 / 22210633 / 22534444 ✉ e-mail: md@vtpckarnataka.gov.in www.vtpckarnataka.gov.in Engineering Export Promotion Council (EEPC) Sub-Regional Office, 2 nd Floor, Vinayaka Complex, 44/45 Residency Road Cross, Bangalore- 560025 ☎ Phone : 080-25581396/25588619 ✉ e-mail: eepcsroblr@eepcindia.net www.eepcindia.com EXIM Bank India Ramanashree Arcade, Floor 4, 18 M G Road, Bangalore. ☎ Phone : 080-25585755 ✉ e-mail: eximbro@eximbankindia.in www.eximbankindia.in
12.	Other Promotional Agencies	Managing Director Karnataka Udyog Mitra 3rd Floor, Khaniya Bhavan (East Wing), No.49, Race Course Road, Bangalore – 560 001 ☎ Phone : 080-22282392/2228 5659/2238 1232/2228 6632 ✉ e-mail: md@kumbangalore.com www.kum.karnataka.gov.in

6. Any other important additional information of the district:

Tourism

- **Kolaramma temple:** A Thousand year old temple built by the Cholas. The temple itself has beautifully carved statues and designs all done using the abundantly available granite stones.
- **Someshwara temple:** The temple is situated in the heart of Kolar town. Lord Shiva is worshipped as Someshwara. The temple is built in the 14th century Vijayanagara Empire early Vijayanagara style.
- Nawab Fateh Ali Khan Darga in Kolar town.
- Antharagange: Located 3 Kms from Kolar, is a sacred stream known for its scenic beauty and its varied flora and fauna.
- Kolar Gold Mines: is a mining town, about 22 Km from Kolar, east of Bangalore. The Champion reef mine is the second deepest mine in the world.

- Mulbagal: a popular tourist stopover, the Anjaneya temple, the Kurudamale temple and the tomb of Hayder Vali are a few attractions found here.
- Chikkathirupati – Lord Venkateshwara temple.
- Bagarpet - Kotihingeswara Temple, Kamasamudra.



MSME SCHEMES

MSME OPERATES A NUMBER OF PROMOTIONAL SCHEMES FOR THE MSE SECTOR:

- ★ Credit Linked Capital Subsidy Scheme for Technology Upgradation (CLCSS)
- ★ Credit Guarantee Fund Trust for Micro and Small Enterprises (CGTMSE)
- ★ ISO 9001/ISO 14001 HACCP Certification Reimbursement Scheme.
- ★ Cluster Development Programme for identified Cluster of MSE's
- ★ Market Development Assistance International Trade Fairs (For Individual MSEs)
- ★ National Awards for outstanding MSME Entrepreneurs, R&D efforts in MSME Sector
- ★ Quality products in MSE sector and Innovation effort (For Individual MSMEs)
- ★ TREAD Scheme for Women (Individual Regd. Association & NGOs)
- ★ Capacity Building/ Seminar for Industrial Associations
- ★ Public Procurement Policy - MSEs 2012

NATIONAL MANUFACTURING COMPETITIVENESS PROGRAMME (NMCP) SCHEMES FOR MSMEs UNDER PPP MODEL:

- ★ Marketing Support / Assistance to MSMEs (BAR Code)
- ★ Support for Entrepreneurial and Managerial Development of MSMEs through Incubators
- ★ Enabling Manufacturing Sector to be Competitive through Quality Management Standards & quality Technology Tools (QMS/QTT)
- ★ Building Awareness on Intellectual Property Rights for MSMEs (IPR)
- ★ Lean Manufacturing Competitiveness Scheme for MSMEs (LMCs)
- ★ Design Clinic Scheme for design expertise to MSMEs Manufacturing sector (DESIGN)
- ★ Marketing Assistance and Technology Upgradation Scheme for MSMEs (MATU)
- ★ Technology and Quality Upgradation support to MSMEs (TEQUP)
- ★ Promotion of Information & Communication Technology in Indian MSME Sector (ICT)

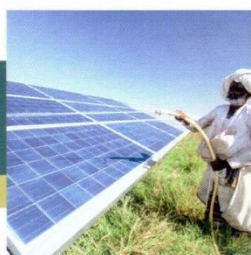

Government of India

Ministry of Micro, Small & Medium Enterprises

MSME DEVELOPMENT INSTITUTE

Rajajinagar Industrial Estate, Bengaluru - 560 010, Karnataka, India

T: 080 23151581-82-83 | F: 080 23144506

E: dcdi-bang@dcmsme.gov.in | W: www.dcmsme.gov.in

For more details visit our website:

www.msmedibangalore.gov.in